

MICROFILMED

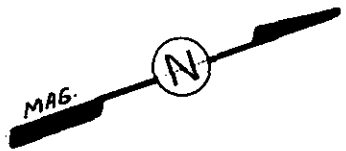
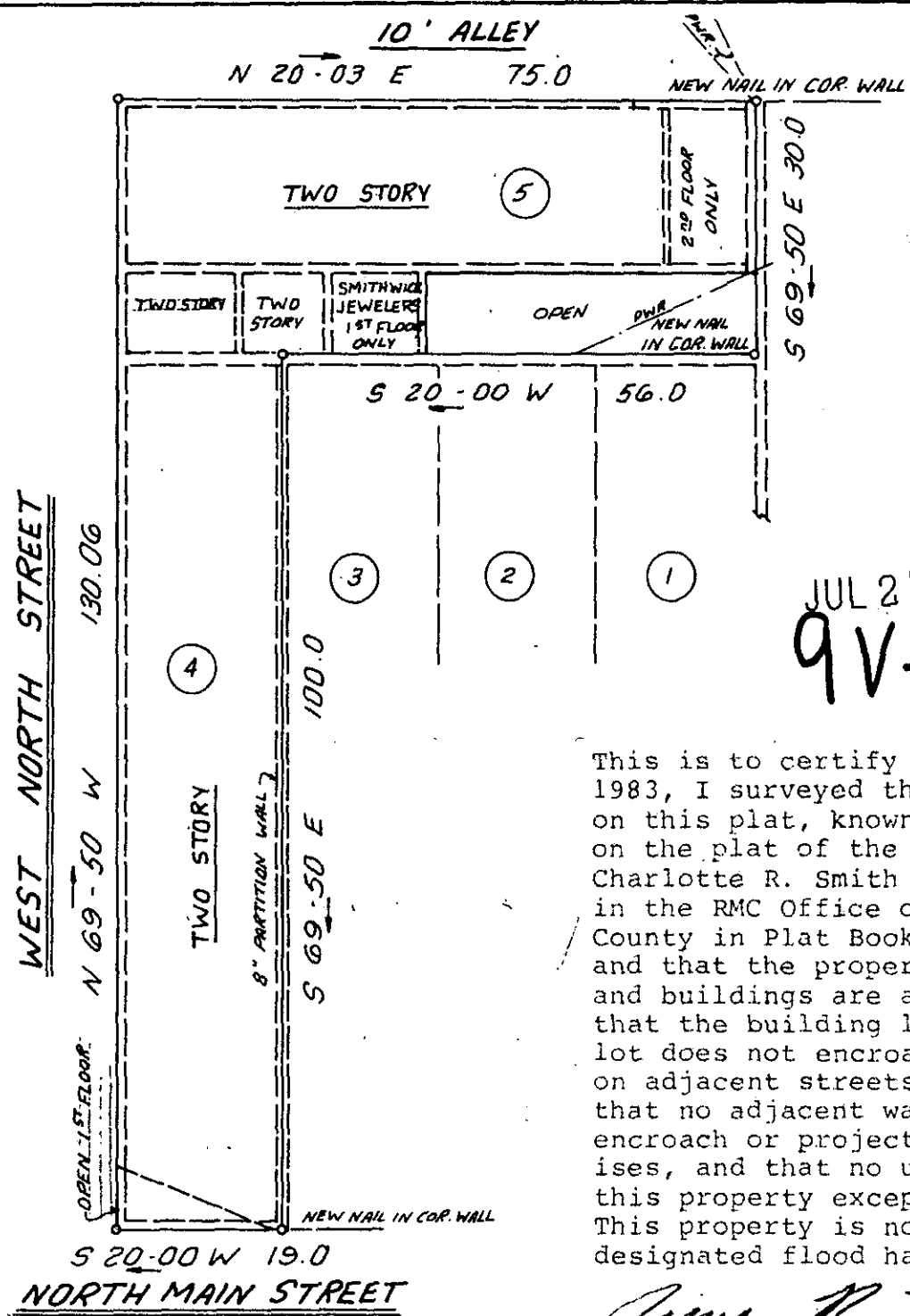

FILED
 GREENVILLE CO. S. C.
 JUL 29 4 08 PM '83
 DONNIE S. JAMBERSLEY
 R.M.C.

JUL 29 1983
 9V-97

3471

This is to certify that on June 23, 1983, I surveyed the property shown on this plat, known as Lots 4 and 5 on the plat of the Property of Charlotte R. Smith Mallard, recorded in the RMC Office of Greenville County in Plat Book F on page 169 and that the property lines, walls and buildings are as shown hereon; that the building located on said lot does not encroach or project on adjacent streets or property and that no adjacent walls or buildings encroach or project on said premises, and that no utility lines cross this property except as shown hereon. This property is not located in a designated flood hazard area.

James R. Freeland
 James R. Freeland PE and RLS 4781



STATE OF SOUTH CAROLINA
 GREENVILLE COUNTY

CHARLOTTE R. SMITH MALLARD
LOTS 4 & 5
 PROPERTY OF
WILLIE ELROD AYERS
CHARLOTTE DENNY AYERS

FREELAND & ASSOCIATES
 Engineers - Land Surveyors

GREENVILLE, S.C.

SURVEY J.C.
 DRAWN K.E.G.
 CHECK M.C.
 SCALE 1" = 20'
 DATE 6-23-83
 DWG. NO. 9211

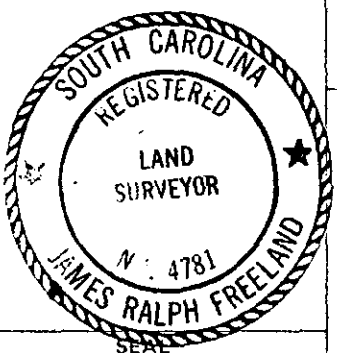

THE PRINT MACHINE, INC. N000331